BBC

FREE! DALEK GIFT!

DOCTOR WHO ADVENTURES

IT'S THE NEW DOCTOR!

DALEK SEC DATA

YOU WILL BE EXTERMINATED!

DALEK SPECIAL!

DALEK INVADED ISSUE!

SUPREME POSTERS!

BONUS

CUT-OUT CRUCIBLE BATTLE!

PLUS! EXTERMINATE!

9 771759 171012 04

DALEK GIFT: Premium World Ltd, GL7 1HZ. This gift complies with European toy safety standard EN71. Not suitable for children under the age of 36 months due to small parts. CHOKING HAZARD. THIS IS NOT A BLOOD VANCY A.I.O. For outdoor use in a safe environment. ADULT SUPERVISION REQUIRED. Please retain this information for future reference.

Danger: Daleks!

Use this cool Crucible scene as a background to play with your cut-out figures. There are more on the back cover!

Cut out the scene and characters. To make your figures stand, fold backwards on the white line, and use sticky tack if necessary to stop them falling over!

FOLD BACKWARDS

FOLD BACKWARDS

DOCTOR WHO ADVENTURES

IT'S BIGGER ON THE INSIDE

DWA's Steve helps the Daleks with their enquiries

Hait! You are an enemy of the Daleks. Surrender now or you will be exterminated. Daleks are the supreme beings in the universe. We have captured the *Doctor Who Adventures* team and are now in control of this magazine. We have positioned Dalek features throughout this issue. If you do not read them and complete the tasks we have set, you will be destroyed! You will obey. You will read, you will read, you will READ!

THE DALEK RACE

4 Dalek news

8 Essential Dalek facts

14 Dalek maze

12 Rel race

Get in touch

Want to write/email?
Write to: Doctor Who Adventures, BBC Worldwide, Media Centre, 201 Wood Lane, London W12 7TQ
Email: dwa@bbc.co.uk

Want to enter a comp?
Write to: DWA99 [add competition name], PO Box 8951, Market Harborough LE16 0EF

Want to phone us?
Call: 020 8433 2165

Want to subscribe?
Turn to page 22 for a great offer!
Subscription enquiries: 0844 815 0017

All the latest *Who* info...

DALEK news

WORDS BY MORAY LANE

1 The new Doctor!

What a week for the Daleks to take over *Doctor Who Adventures* – because the big news this issue is that we now know the name of the **next Doctor**!

2 Mr Smith

And here he is – **Matt Smith**. Matt will be the youngest actor ever to play the Doctor. We think he looks fantastic in this picture of him next to the TARDIS!

3 New suit?

We don't know what he'll look like when he plays the Eleventh Doctor, but we know he won't be wearing this when he appears as the new Doctor next year. And don't forget, we've got **four more stories** with the Tenth Doctor to see first.

Matt Smith

WIN! SHADE SEARCH!

This little Cybershade has gone on the rampage. Help us find him and you could win a figure from the Series Four Character Collection. Or, alternatively, we might exterminate you.

Send entries marked DWA99 SHADE SEARCH to the address on pages 24-25. Closing date: 4 February 2009. www.character-online.com

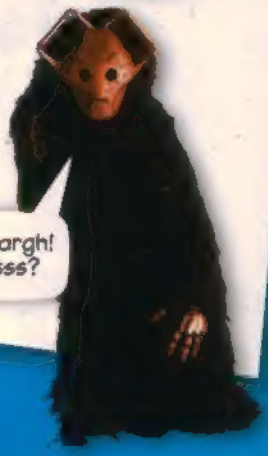

The Darksmith Legacy

The first two adventures in a brand-new series of *Doctor Who* books are released on 29 January. *The Darksmith Legacy* is an exciting set of 10 books featuring our favourite Time Lord, the Doctor.

The Darksmith Legacy will be packed with loads of new monsters, worlds and dangers for the Doctor – and there will also be a cool new website to go with the books.

WIN! DARKSMITH BOOKS!

We've got 20 sets of the first two books, *The Dust of Ages* and *The Graves of Mordane*, to give away! For a chance to win, just answer the following question:

Q How many books are there in *The Darksmith Legacy*?

HOW TO ENTER: Send entries marked DWA99 DARKSMITH to the address on pages 24-25. Closing date: 4 February 2009.

Advertisement

STORM FORCE
The Lifeboats club for children

NEW CREW NEEDED

JOIN STORM FORCE TODAY AND RECEIVE ALL THIS:

- An exciting membership pack full of things to do
- 'Storm Force News' - sent to you four times a year, featuring real life rescue stories, lifeboat news, puzzles and competitions
- Your very own membership card with its own special membership number
- A new badge for every year you are a member
- All this for only £7.50

INDIVIDUAL MEMBERSHIP £7.50

Full name of new member

Address

Post code

Date of Birth DD/MM/YYYY Girl ☐ Boy ☐

Purchaser's name (if different from above)

RNLI membership number (if applicable)

Address (if different from above)

Post code

Please enrol my (relationship of child) in Storm Force.

To the purchaser:

Please send me/them* the membership pack and me/them* the renewal form next year. (*Delete as necessary)

PAYMENT METHOD

Please accept my payment of

I enclose: ☐ Cheque

Please make cheques payable to the Royal National Lifeboat Institution and return to: **Stormy Stan Membership Services, Royal National Lifeboat Institution, Freepost (BH173), West Quay Road, Poole Dorset BH15 1XF**

Or please debit my (please delete as appropriate):

Master Card / Visa / Switch / Maestro / Delta

(Switch only)

Credit card number / Switch number

Expiry date Valid from (debit cards only) Issue No.

Name (block capitals)

Signature (s)

Date DD/MM/YYYY

We never give your information to other organisations. Your details will be used by the RNLI and passed to RNLI trading companies only. If you do not want to receive information about other ways to support the RNLI tick here ☐

RNLI Lifeboats

A charity registered in England and Wales (209603) and Scotland (SCO037736). Charity number CHY 2670 in the Republic of Ireland

To find out more call: 0845 121 4999 or email: stormystan@rnli.org.uk quoting reference DW9/1

(low rate call, please ask permission from a parent or whoever pays the bill)

This week's BEST PICS!

SARTHAK GHOSH

NATHANIEL JONES

ALEXANDER WILLIAMS AND GEORGE MAKIN

COURTESY CRAIG DONAGHY

DOCTOR YOU!

Aargh! The Daleks have turned all these readers into Dalek-kind!

RHYS PROSSER

DOMINIC AND ISOBELLE MILLS

MATTHEW REID

LIAM WATKINSON

AIDAN HARBOURNE-GROVE

We want your pictures!

You can post them to...

DOCTOR WHO ADVENTURES,
BBC Worldwide, Media Centre,
201 Wood Lane, London W12 7TQ.

or email us at...

dwa@bbc.co.uk

Remember to include your name, age and address!

THE DALEK FORCE

Meet the scariest monsters in the universe!

EXTERMINATE!

GOLD DALEK

The Daleks were created by an evil **scientist called Davros** on the planet Skaro. They are the ultimate alien killing machines – emotionless mutants, hellbent on **world domination**, housed in almost indestructible armour casing. They wiped out the Time Lords during the **Last Great Time War**. It's no wonder the Doctor is scared of them!

Davros, the Dalek creator

WORDS BY ANNIE GIBSON-OOO ILLUSTRATIONS BY BEN MORRIS

EMPEROR DALEK

The Emperor Dalek calls himself the god of all Daleks. He survived the Time War and **rebuilt his race** by **harvesting humans** in the distant future. He arrogantly thinks he is immortal, but Rose Tyler **reduces him and his army to dust** with the power of the Time Vortex. Go Rose!

Turn over for more Dalek facts!

THE DALEK FORCE

CULT OF SKARO

The Emperor created this **elite group of Daleks** with the intention of finding new ways of killing their enemies and **surviving against all odds**. Unlike most Daleks, the Cult of Skaro have names: Dalek Jast, Dalek Thay, Dalek Caan and their **brutal** leader, Dalek Sec.

They used the Genesis Ark to release millions of Daleks into the skies of Earth!

DALEKS DO NOT TAKE ORDERS!

LOADS OF INFO EVERY WEEK!

DALEKS REIGN SUPREME!

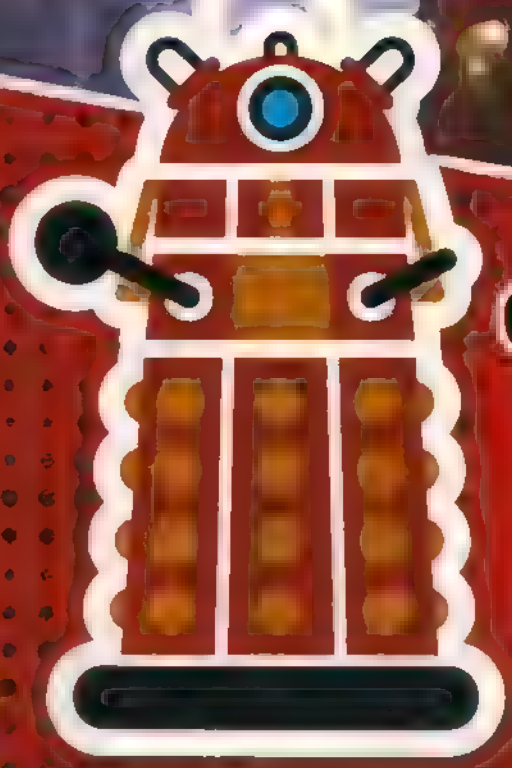

SUPREME DALEK

This **ruthless red Dalek** commands the army on the Crucible. He planned to use Davros's **Reality Bomb** to reduce the rest of the universe to dust, leaving the Daleks to rule supreme. But he didn't count on the **DoctorDonna** outsmarting them and Jack blasting him to pieces!

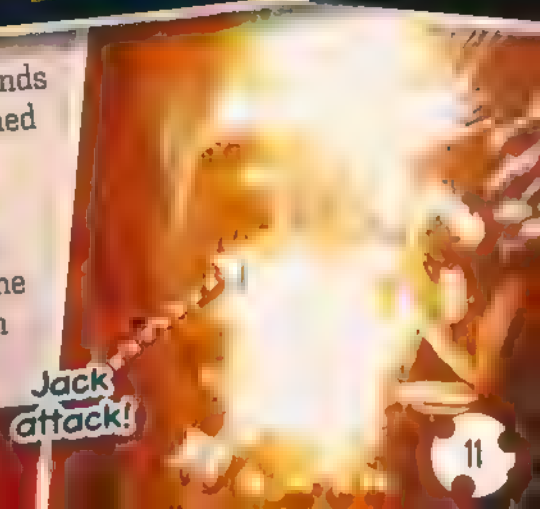

Jack attack!

ADVERTISEMENT

First ever UK tour

SpongeBob SquarePants

The Sponge Who Could Fly

A NEW MUSICAL

KIDS GO HALF PRICE!

2009 UK Tour includes

3 - 8 Feb	LONDON Hackney Empire
11 - 15 Feb	STOKE Regent Theatre
18 - 21 Feb	MILTON KEYNES Theatre
24 - 28 Feb	BRIGHTON Theatre Royal
4 - 8 Mar	LONDON Hammersmith Apollo
11 - 14 Mar	EDINBURGH Festival Theatre
18 - 21 Mar	SOUTHEND Cliffs Pavilion
24 - 28 Mar	BIRMINGHAM Alexandra Theatre
1 - 5 Apr	BROMLEY Churchill
8 - 12 Apr	READING Hexagon
15 - 19 Apr	SALFORD Lowry
22 - 26 Apr	SUNDERLAND Empire
29 Apr - 3 May	NOTTINGHAM Theatre Royal
6-9 May	SOUTHAMPTON Mayflower
12-16 May	WOKING New Victoria
20-24 May	LIVERPOOL Empire
27-30 May	HIGH WYCOMBE Swan
3-7 Jun	PLYMOUTH Pavilions
10-14 Jun	WIMBLEDON New Theatre
17-20 Jun	KILLARNEY INEC
24-28 Jun	DUBLIN Olympia
1-5 Jul	ABERDEEN His Majesty's
8-12 Jul	SWANSEA Grand Theatre
15-19 Jul	BRISTOL Hippodrome
22-25 Jul	CAMBRIDGE Corn Exchange
29 Jul - 2 Aug	CARDIFF New Theatre
12-16 Aug	OXFORD New Theatre
19-22 Aug	GLASGOW Theatre Royal

FOR MORE DATES AND TICKETS 08448 480 931

★ half price kids discount not available at Southampton

www.nick.co.uk/spongebobtour

SpongeBob SquarePants © Viacom International Inc. 2008. All rights reserved. Created by Stephen Hillenburg

THE REL

300 DALEK RELS - FIVE EARTH MINUTES - IS ALL YOU HAVE TO COMPLETE THESE TASKS AND AVOID EXTERMINATION. DALEKS DO NOT ACCEPT APOLOGIES!

1 CULT OF SKARO

How many members of the Cult of Skaro were destroyed by Human Daleks?

A. 4

B. 6

C. 2

2 DALEK DEFEATS

Match the humans below to the methods of attack against our kind!

A

B

C

D

1 Sucks Daleks into the Void

2 Uses Time Lord and human intelligence to stop our Reality Bomb

3 Disintegrates us with the power of the Time Vortex

4 Blasts Daleks with Defabricator gun

This week's BRAINBUSTERS

RACE!

3 JUST A SEC

With which of these humans did we form an alliance?

A

B

C

D

4 TRUE OR FALSE?

Daleks are made from a material called Dalekfoilium.

○ TRUE ○ FALSE

5 EXTERMINATE!

Who was exterminated in Hooverville?

A

B

C

ANSWERS

1C 2 1-C 2 A 3 D 4 B 3 B M-D agoras 4 false we are made from Dalekanium 5 B Sontaran

HOW DID YOU DO?

All correct: Superior intelligence alert. You will still be exterminated!

3-4: You will be exterminated!

0-2: You will be exterminated twice!

DALEK DASH!

How fast can you find your way through this monster maze?

I WILL DESCEND TO THE VAULT!
FINISH HERE!
LOADS OF FUN EVERY WEEK!

THE DALEK SURVIVAL GUIDE!

Next time you're faced with a devious Dalek, don't give up hope – check out our manual!

OVER THE TOP

STEP 1: Spring yourself up on to the Dalek's back, as if he's giving you a piggyback.

STEP 2: Then climb up on to the Dalek's head and sit down. Cross your legs, close your eyes and relax. It's surprisingly peaceful!

STEP 3: Watch the Dalek get bad-tempered as he tries and fails to manoeuvre his blaster upwards, in your direction!

FIGURE 1: PIGGYBACK

DIZZY DALEK

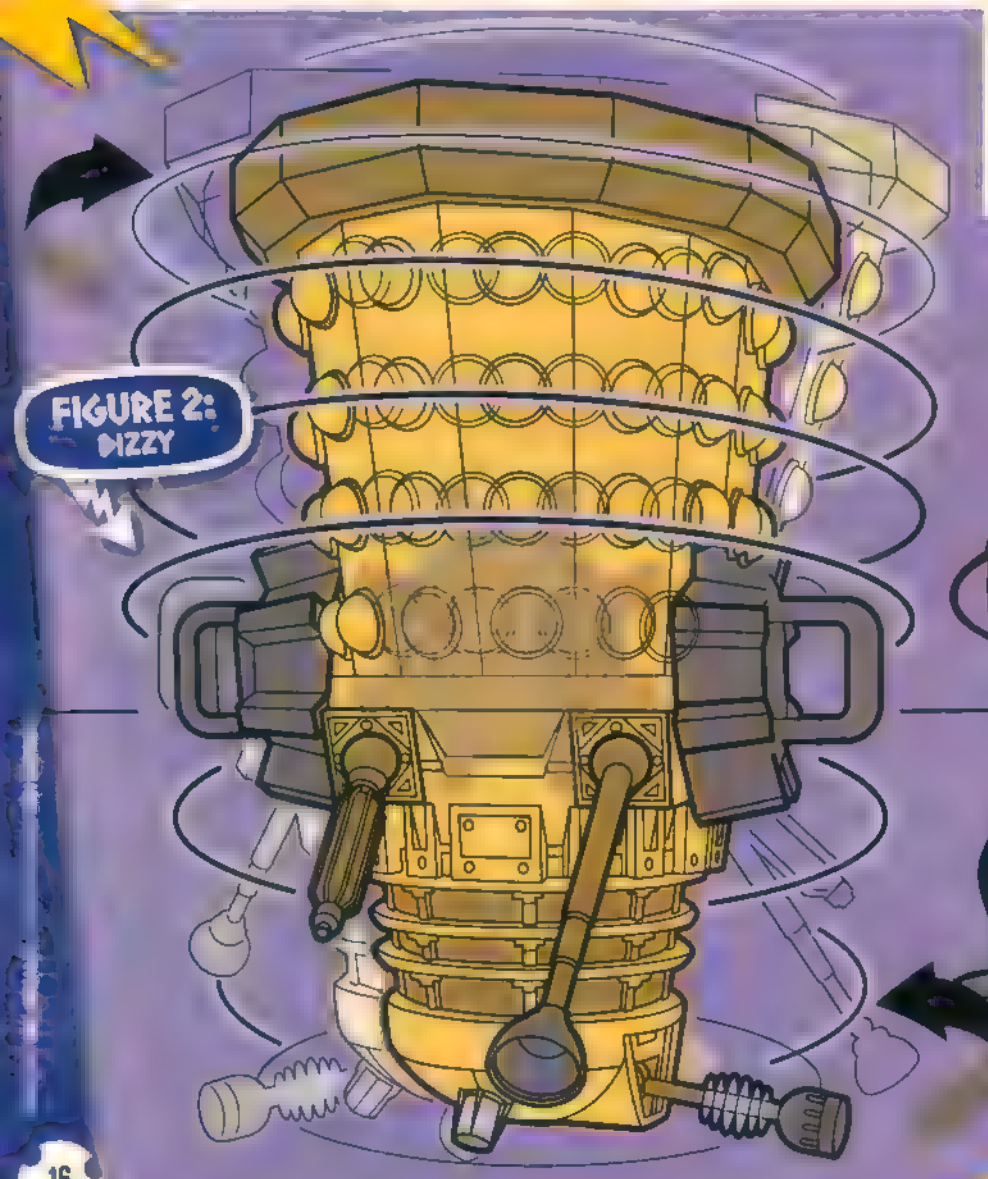

FIGURE 2: DIZZY

STEP 1:

STEP 2:

STEP 3:

STEP 4:

TOILET TROUBLE

STEP 1:

STEP 2:

STEP 3:

STEP 4:

FIGURE 3: TOILET

FIGURE 5: SCURRY

YOU WILL NOT READ THESE PAGES. THESE PAGES AND THEIR TREACHEROUS INFORMATION MUST BE DESTROYED!

MIND TRICK

STEP 1: Put on your fearsome DWA Supreme Dalek mask and make yourself sound like him.

STEP 2: As you are the Dalek's superior, order him to throw himself down the stairs or out of a nearby window.

STEP 3: With the Dalek busy destroying himself, you are free to do a victory dance.

FIGURE 4: STAIRS

CYBER SCAM

STEP 1: Pull out your DWA giant Cyberman poster.

STEP 2: Stick the poster to a door, so it looks like a Cyberman is standing there, and scurry behind it.

STEP 3: While the Dalek is distracted and prepares to exterminate the Cyberman, run!

DOCTOR WHO
ADVENTURES

"Dalek fleet in
BATTLE
formation!"
DALEK in THE STOLEN EARTH

This week's SEARCH

What unspeakable unpleasantness has occurred? A stinky-sludge makeover we would have preferred!

And people say Carrionites are unattractive. Well, we are now!

Bloodtide and Doomfinger's

WOVEN WORD SEARCH

CULT OF SKARO
DAVROS
UNBEATABLE
GENESIS ARK
DALEKANIUM

DALEK
UNSTOPPABLE
EXTERMINATE
SUPREME
KALED

S	D	J	D	U	N	S	T	O	P	P	A	B	L	E	I	M	L
U	M	R	R	W	K	X	X	K	P	Q	X	M	R	F	F	O	Q
P	N	A	J	Y	S	M	C	Q	B	Q	D	V	P	D	C	R	D
R	D	W	U	I	M	H	G	U	U	P	J	X	V	X	B	H	T
E	A	T	N	X	S	O	O	V	L	Z	U	Q	Q	G	Q	E	O
M	L	I	B	B	N	R	C	W	R	T	H	P	M	A	P	I	A
E	E	S	E	E	Q	Z	Q	G	R	B	O	U	U	X	E	Y	B
N	K	D	A	P	W	J	X	S	T	P	I	F	J	S	Z	B	V
V	G	I	T	X	P	F	P	P	S	N	P	U	S	V	P	O	I
C	X	W	A	L	D	T	X	Q	A	V	K	O	X	K	Z	M	T
X	R	F	B	E	J	K	S	K	Q	Q	B	R	Y	S	A	A	Y
Z	F	P	L	L	Z	H	E	R	M	B	M	S	Q	H	Y	R	R
U	H	A	E	Y	F	L	I	O	O	O	Y	I	D	I	D	M	O
U	K	K	J	K	A	W	H	Y	E	S	V	M	L	B	A	X	R
V	O	P	W	D	J	D	E	O	D	J	F	P	U	Z	P	G	B
B	P	K	O	Z	G	E	N	E	S	I	S	A	R	K	M	Y	H
T	X	Q	W	F	J	L	Z	O	Z	A	D	A	V	R	O	S	L
G	T	L	E	H	C	U	W	H	M	H	X	H	W	K	B	J	W

WIN!

Win a brilliant Doctor Who book!

In *Beautiful Chaos*, Donna is back home and Wilf has discovered a new star! But the Doctor is suspicious about the changes in the sky. Could they be related to an ancient force from the Dark Times? We've got 10 books up for grabs! For a chance to win one, just tell us which word in the list above is missing from the grid.

Those meddling Daleks won't be laughing when they notice the Carrionite wig I superglued on to the Supreme Dalek.

HOW TO ENTER: Send your answer in a sealed envelope, along with your name, age and address on DWA99 Word, **DOCTOR WHO ADVENTURES**, PO Box 8951, Market Harborough LE16 0EF, or email these details to word99@dwacomps.co.uk. Competition closes: **Wednesday 4 February 2009**

WIN A CYBER HEAD!

This week's BIG WIN

PART 3

Experience the human emotion 'joy' with this superior prize!

FILL IN THE FORM BELOW. DO NOT OPERATE OUTSIDE STANDARD PARAMETERS.

Worth almost £500!

How to enter

1 [illegible]

2 Fill in the form, [illegible] three

3 [illegible]

bonus token [illegible]

DWA99 Cyber Head, PO Box 8951, Market Harborough LE16 0EF

Closing date: 11 February 2009.

For full terms and conditions, see pages 24-25

DO NOT ENTER THIS INFERIOR COMPETITION!

ALL ENTRANTS WILL BE EXTERMINATED!

QUESTION 1:

Q Who became the CyberKing?

ANSWER

QUESTION 2:

Q What do the Doctor and Jackson use as weapons?

ANSWER

QUESTION 3:

Q What are the Cybermen's new pets called?

ANSWER

Name .....

Date of birth .....

Address .....

..... Postcode .....

Daytime tel no .....

Email .....

BBC Worldwide Ltd, a commercial subsidiary of the BBC, may use the information provided to inform you of the company's other products and services which may be of interest, or contact you for research. Please ask your parent/guardian to sign below.

If you would like to receive products and services info, please tick. ☐

If you would like to be contacted for research, please tick. ☐

I agree the information supplied by my child may be used as stated.

Parent/guardian's signature .....

Name .....

ATTACH TOKEN 1 FROM DWA ISSUE 97 HERE

ATTACH TOKEN 2 FROM DWA ISSUE 98 HERE

TOKEN 3

DON'T MISS NEXT WEEK'S ISSUE FOR A BONUS TOKEN

DOCTOR WHO ADVENTURES SUBSCRIPTION OFFER

Subscribe TODAY SAVE OVER 30%

AND RECEIVE THIS **FREE** AUDIO CD THE THIRTEENTH STONE

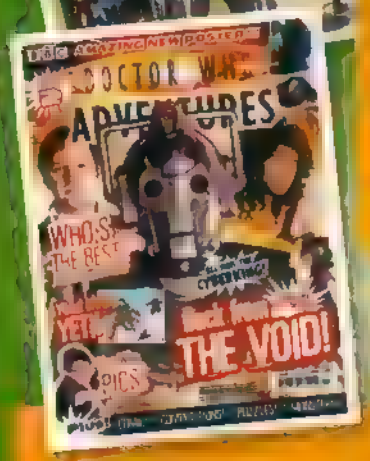

Subscribe TODAY, never miss an issue and pay just £18.50 every quarter – **saving over 30%**! ***Doctor Who Adventures*** is the perfect magazine for all boys and girls who love *Doctor Who* – and it's out **every week**!

3 EASY WAYS TO SUBSCRIBE

Order online at **www.subscribeonline.co.uk/dwa** and enter code DWP0109

Call the hotline now on **0844 815 0017** and quote DWP0109

Cut out the coupon below and sent it to ***Doctor Who Adventures*, PO Box 279, Sittingbourne, Kent ME9 8DF**

☐ Yes, I would like to subscribe to *Doctor Who Adventures* magazine and pay £18.50 every quarter by Direct Debit. **DWP0109**

WHO'S PAYING?

Title _____ First name _____

Surname

Email

Address

Postcode _____ Daytime tel

WHO'S RECEIVING THE MAGAZINES? (If different)

First name

Surname

Address

Postcode _____ Date of birth

PAYMENT DETAILS Please complete the Direct Debit mandate below

Instructions to your Bank or Building Society to pay by Direct Debit

Originators reference 143206

This is not part of the instruction to your Bank or Building Society. For BBC Worldwide Ltd official use only

A/C no.

Name of Bank

Address _____ Postcode

Account name

Sort code _____ Account number _____

Instructions to your Bank or Building Society: pay BBC Worldwide Ltd Direct Debits from the account detailed on this instruction subject to the safeguards assured by the Direct Debit Guarantee. I understand that this instruction may remain with BBC Worldwide Ltd and if so details will be passed electronically to my Bank or Building Society.

Signature _____ Date

Banks and Building Societies may not accept Direct Debit instructions from some types of account.

Send completed forms to: *Doctor Who Adventures*, PO Box 279, Sittingbourne, Kent ME9 8DF

Offer price is £18.50 every quarter

This free gift offer is subject to availability and [illegible] addresses only. Full UK subscription price [illegible] Calls to 0844 815 0017 from a BT [illegible] Sp per minute. Calls from mobiles and other [illegible] This offer closes on 30 January [illegible]

BBC Worldwide Ltd, publisher of *Doctor Who Adventures* may contact you with details of our products and services [illegible] if you prefer not to receive such information [illegible] email phone. We occasionally pass your details on [illegible] companies whose products and services we feel may be of interest to you. Please tick here if you prefer not to receive such information by post [illegible] phone [illegible]. Please tick here if you prefer to receive such information by email [illegible]

THE DALEKS' DATA

BEHOLD THE DALEK TRAITORS!

Dalek Caan

Story
The Stolen Earth/Journey's End (2008)

Who?
The 'Abomination' went insane when he rescued Davros from the greatest war of all time – the Time War.

Why he was an enemy of the Daleks
Dalek Caan betrayed the Daleks. He intended to exterminate our superior race. His ultimate crime was to assist the Daleks' number one enemy – the Doctor.

I saw the Daleks. What we have done throughout time and space. I saw the truth of us, Creator, and I decreed 'no more'.

Dalek Sec Hybrid

Story
Daleks in Manhattan/Evolution of the Daleks (2007)

Who?
The undeserving leader of the Cult of Skaro. Dalek Sec became the substandard Dalek Sec Hybrid when his DNA was polluted with a human's.

Why he was an enemy of the Daleks
This creature was not a Dalek. He believed humans have the same value as Daleks. This is incorrect, so we exterminated him!

My Daleks, just understand this. If you choose death and destruction, then death and destruction will choose you.

Cut along dotted lines and keep the whole collection!

This week's GOODIES!

Complete these puzzles for a chance to win loads of cool stuff!

iPod and The Eyeball Collector

50 winners!

The Eyeball Collector

glass eye **signed**

copy k and **an iPod** f this fab book

HOW TO ENTER:

and address in an envelope and send to **DWA59 EYE, PO Box 8951,** h **LE16 0EF**, or email these details

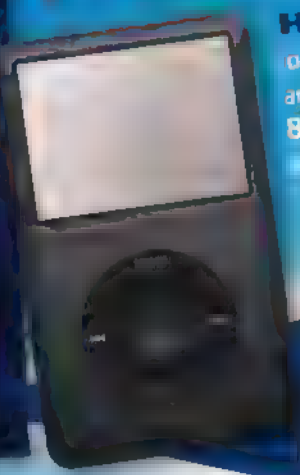

Who

Can you spot the two matching Daleks below?

COMPETITION RULES: 1. DOCTOR WHO ADVENTURES competitions are open to residents of the UK (including the Channel Islands), except employees of the BBC, DOCTOR WHO ADVENTURES printers and anyone else connected with the competitions and their families. 2. The BBC Code of Conduct for competitions can be found at www.bbc.co.uk/competitions and all BBC Magazines ("BBCM") promotions comply with the Code. 3. By entering the promotion, the participants agree to be bound by these terms and conditions that their surnames and county of residence may be released if they win a prize that should they win the promotion, their views and likeness may be used by BBCM for prearranged promotional purposes. 4. The closing date and time is midnight on 4 February 2009. 5. Entries received after that date will not be considered. 6. Entries cannot be returned. 7. The winning entrant(s) will be the first correct entries drawn at random after the closing time. 8. No responsibility can be accepted for entries lost or damaged. 9. Entrants must supply to BBCM their full name, postal address and daytime telephone number. BBCM will only ever use your personal details for the purposes of administering this promotion, and will not publish them or provide them to anyone without permission. 10. You can read more about the BBC Privacy Policy at www.bbc.co.uk/privacy/. 11. Only one entry will be permitted per person, regardless of method

Transformers goodies

Unjumble the letters to discover a word. Put the red letters in the spaces below and then rearrange them to spell a secret name!

1 NACA

2 RATHE

3 VRODAS

4 DCOROT

5 ADNON

6 SEPRUME

Red letters:

wins?

zap.

orm your bedroom with **Transformers Animated duvet and towel set** **Optimus Prime** speediest Transformers in the universe, **Bumblebee**. We've got **10** duvet and towel sets up for grabs. For your chance to win one, just crack the

10 winners!

HOW TO ENTER: Work out the secret name in the puzzle above and put your answer, name, age and address in an envelope and send to **DWA99 DUVET, PO Box 8951 Market Harborough LE16 0EF**, or email these details to **duvet99@dwacomps.co.uk**. Closing date: 4 February 2009.

Adverting, flash entries made by third parties will not be permitted. 13. Prizes are stated. [illegible] 14. The name and county of residence of the winner(s) may be obtained by sending an SAE to Competition Rules, BBC Worldwide, Ground Floor, 201 Wood Lane, London W12 7TQ within two months of the closing date of the promotion. 15. BBCM reserves the right to amend these terms and conditions or to cancel, alter or amend the promotion at any stage, if deemed necessary in its opinion, [illegible] circumstances arise outside of its control. 16. If the winner is unable to be contacted within one calendar month of the promotion's closing date, BBCM reserves the right to offer the prize to a runner-up, to have selected a prize in any future BBCM promotion. 17. BBCM excludes liability to the full extent permitted by law for any loss, damage or injury [illegible] his or her entry into the promotion or occasioned by the winner(s) arising from his or her acceptance of a prize. 18. The promotion is subject to the laws of England.

Time Agent

UPLOAD

YOUR LETTERS AND PICS

Mean machine

Brave boy

Adam Neil Fuller, 4

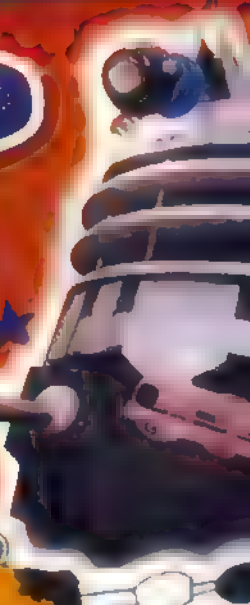

Bad bunch

TOP TIME AGENT

You will read this!

Unworthy earth beings,
The Daleks have shown great mercy (and talent) by improving this inferior magazine. You will continue to only draw and write about the Daleks, or you and DWA will be exterminated.

Best wishes,

THE SUPERIOR DALEKS

Yellow menace

Arty baddies

Dalek attack!

Harry Whitlock

Upload by post!

DOCTOR WHO ADVENTURES, BBC Worldwide, Media Centre, 201 Wood Lane, London W12 7TQ.

Upload by email

dwa@bbc.co.uk – email from 4-5pm on Fridays and you could get a personal reply!

WIN!

The top picture this issue wins this Cyberman clock – it glows blue when the lights go out!

www.wescolimited.com

Remember to include your name, age and address!

DOCTOR WHO
ADVENTURES
"I am Dalek in
HUMAN FORM"
DALEK SEC HYBRID in EVOLUTION OF THE DALEKS

DO YOU EAT, SLEEP AND DRINK

FOOTBALL?

CHECK OUT THE BEST FOOTY MAG EVERY WEEK!

FREE

WITH 20 JANUARY ISSUE!

6 FREE STICKERS!

Get your free pack of Topps Total Football stickers with **Match of the Day** magazine on 20 January. The new collection of stickers is out now, with 480 wicked stickers to collect!

WIN AMAZING PRIZES!

Fill the Club Together poster with tokens from sticker packets and promotional copies of **Match of the Day** magazine to win amazing prizes – including a training session with Arsenal superstar Kolo Toure at a top Premier League ground!

INSIDE EVERY ISSUE YOU WILL FIND:

- The most up-to-date weekly results!
- A weekly skills guide to help improve your game!
- Fun quizzes and exciting competitions!
- Top interviews, hot gossip and superstar posters!

MATCH OF THE DAY MAGAZINE

EVERY TUESDAY

bbcshop.com

TIME TEASERS

Exterminate your brain cells!

Order! Order!

Rearrange the order of the pictures to form a Dalek

Can you create Daleks as well as I, human?

The order should be:

Dalek vision

Can you identify these inferior beings through the paint-splattered lenses?

That'll show you – you menace!

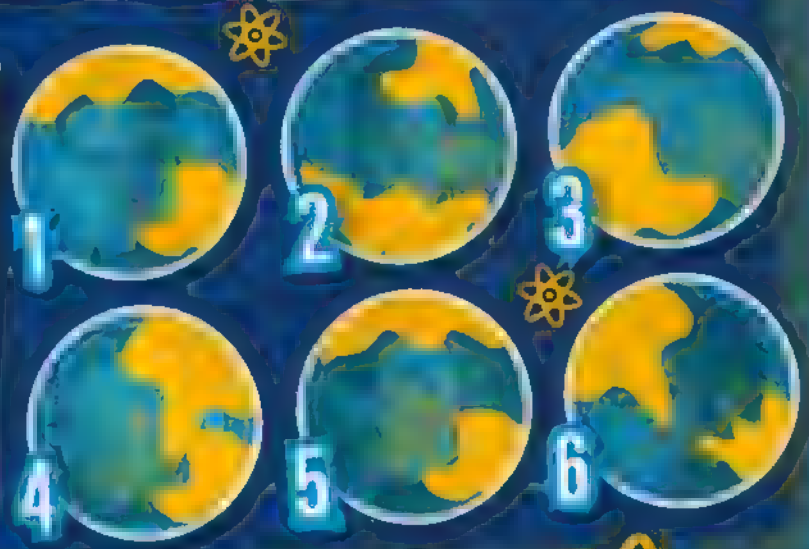

PARALLEL PICTURE

LOCATE FIVE DIFFERENCES BETWEEN THE TWO PICTURES BELOW TO INDICATE YOUR SUPERIOR INTELLIGENCE.

1

2

ANSWERS:

DOCTOR WHO

THE GREAT RAIN ROBBERY

Heather's at her house, collecting some clothes...

So, where are you heading off to in such a hurry?

Oh, *just* a little history trip! A girl needs her clothes!

CRAIG DONAGHY
ROSS
Colours ALEX MCRADDOCK
Letters PAUL VYSE

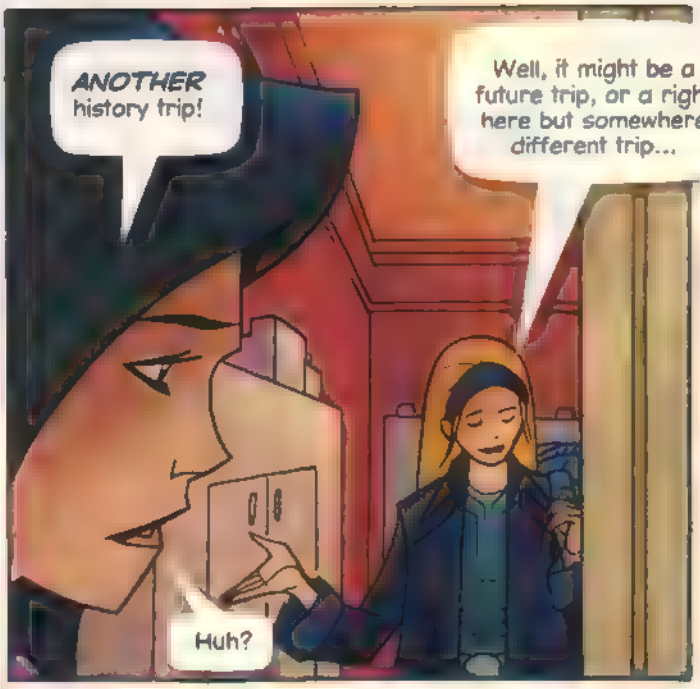

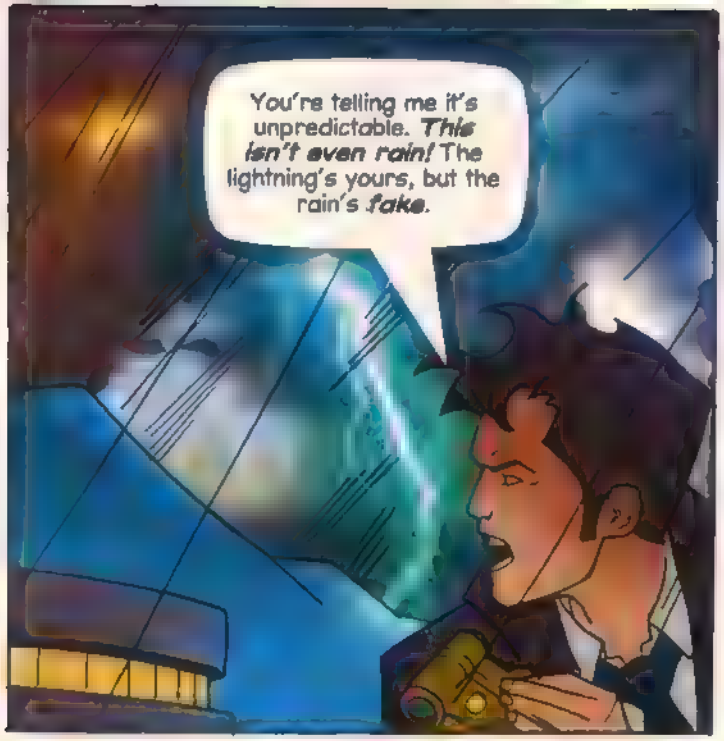
You're telling me it's unpredictable. ***This isn't even rain!*** The lightning's yours, but the rain's ***fake***.

What? What are you talking about, Doctor?
The rain – it's ***artificial***. I've seen this before. I've tasted this before. It's the ***Cran Movement***.

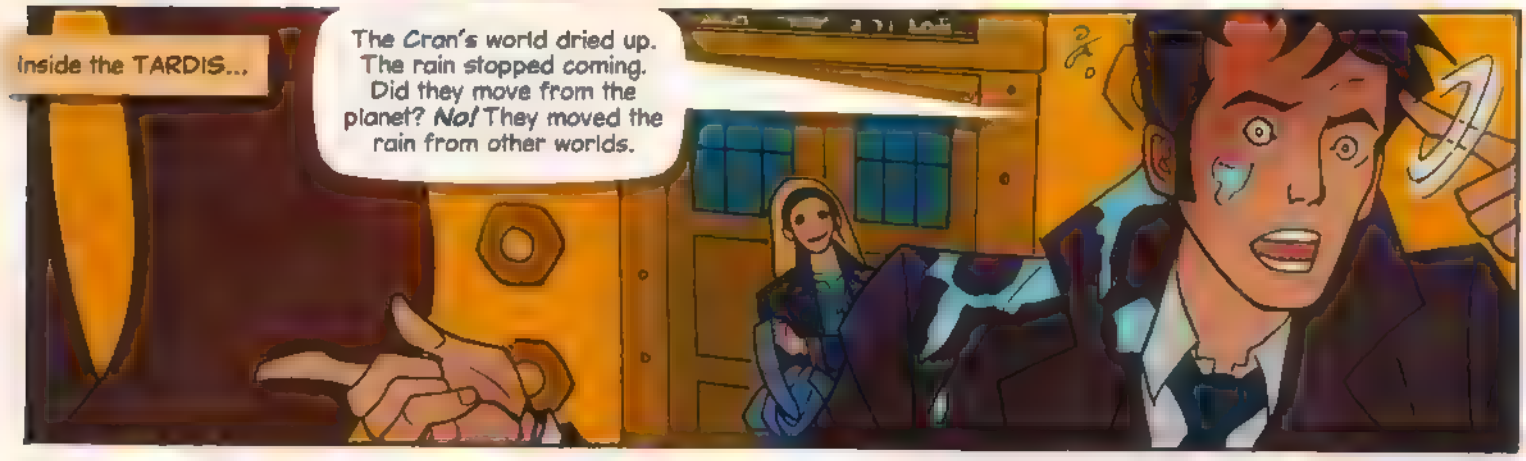
Inside the TARDIS...
The Cran's world dried up. The rain stopped coming. Did they move from the planet? ***No!*** They moved the rain from other worlds.

Ah-ha! Here we go. The Cran Movement. Intergalactic precipitation pilferers. You like facts – ***here are the facts!***
They strike during storms and leave temporary rain clouds as a decoy as they ***steal*** the real ***clouds***.

And look! There's the Cran ship! Those aren't wings. They're ***nets*** woven from Evangad leaf gold. They have enough power to hold ***all of Earth's clouds***.

This is *really* serious.
I think we need to pay the Cran Movement a little visit.

On the Cran ship...
VWOORP!
VWOORP!
What is this?

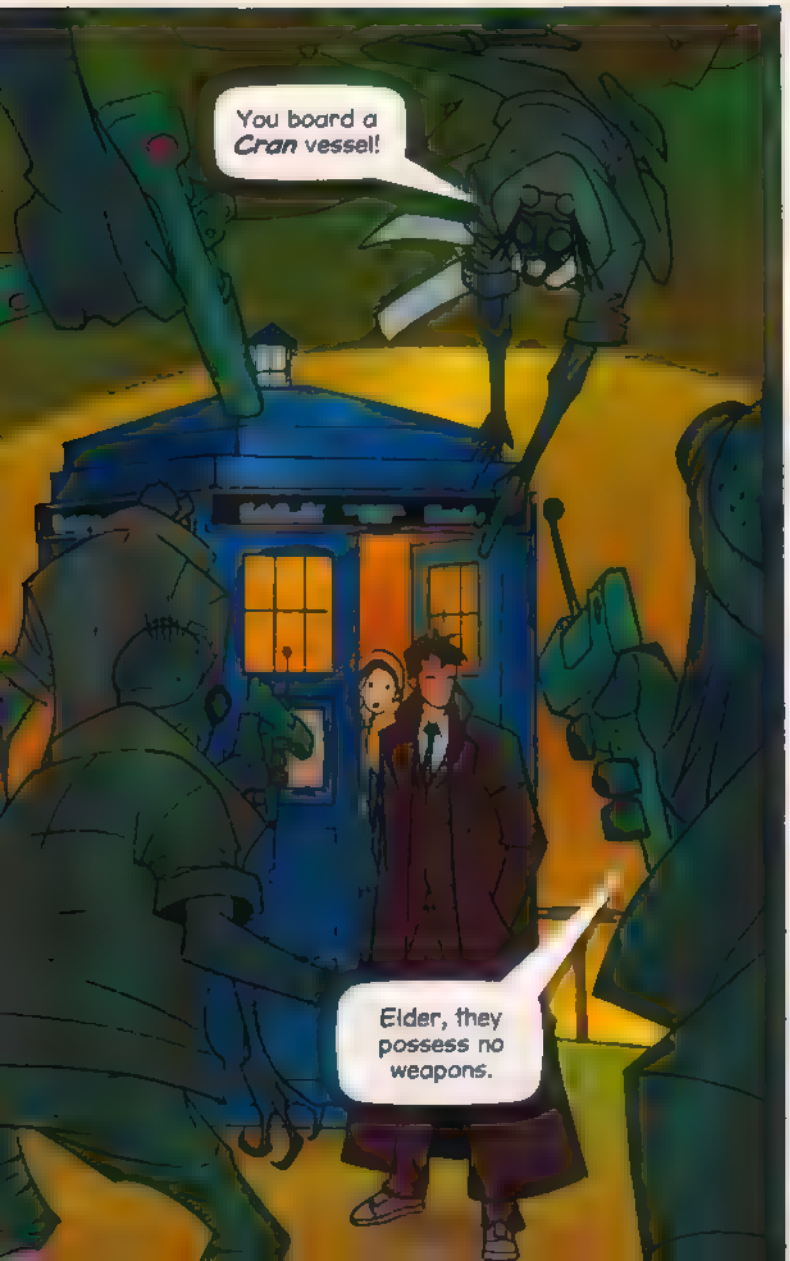
You board a *Cran* vessel!
Elder, they possess no weapons.

You are *not* taking Earth's clouds! Reaping any part of an ecosystem on any level five planet is *against galactic law*.
Who are *you* to talk to the Cran?

I'm the Doctor. This is Heather, and this is your *last chance* to leave!
Ha ha ha ha! You dare command us? What little you know of us.

I know your kind's experiments bled your planet dry. I know the Cran Movement are the rebels of your world.
You know nothing!
VRRRRRRR
I know where your shield controls are.
Ha ha ha!
Our shields are down - so what? The people of Earth have no weapon powerful enough to stop us!
Oh, I wouldn't say that. Heather, hold on to something.
Suddenly...
ZZZAPP!
AARGH!

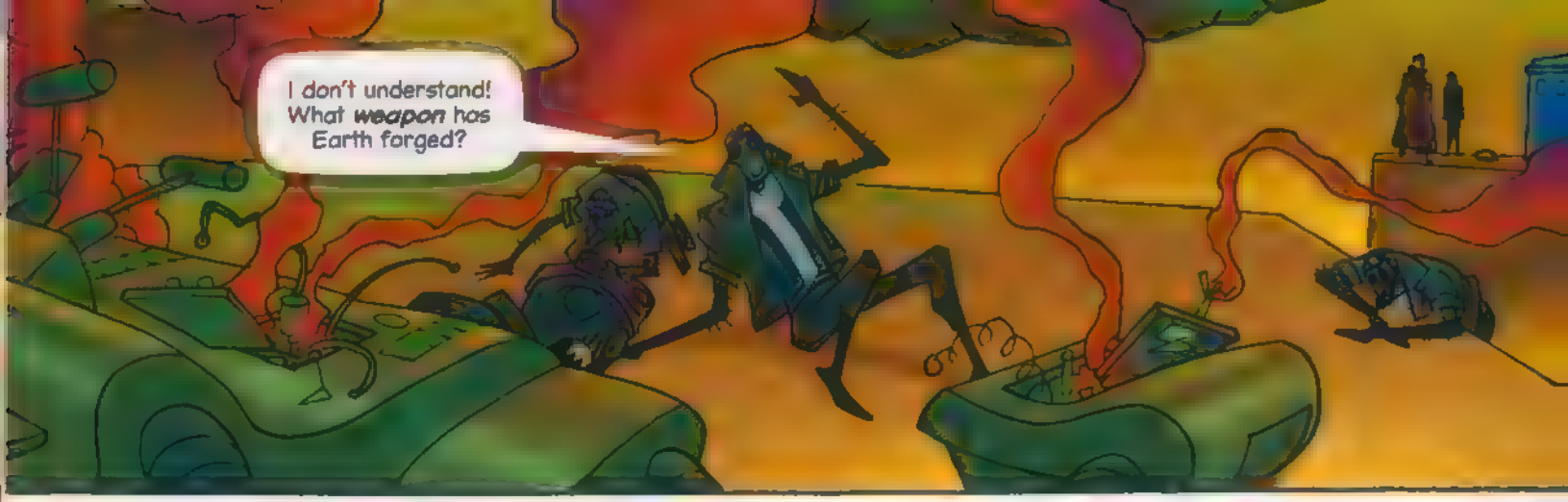

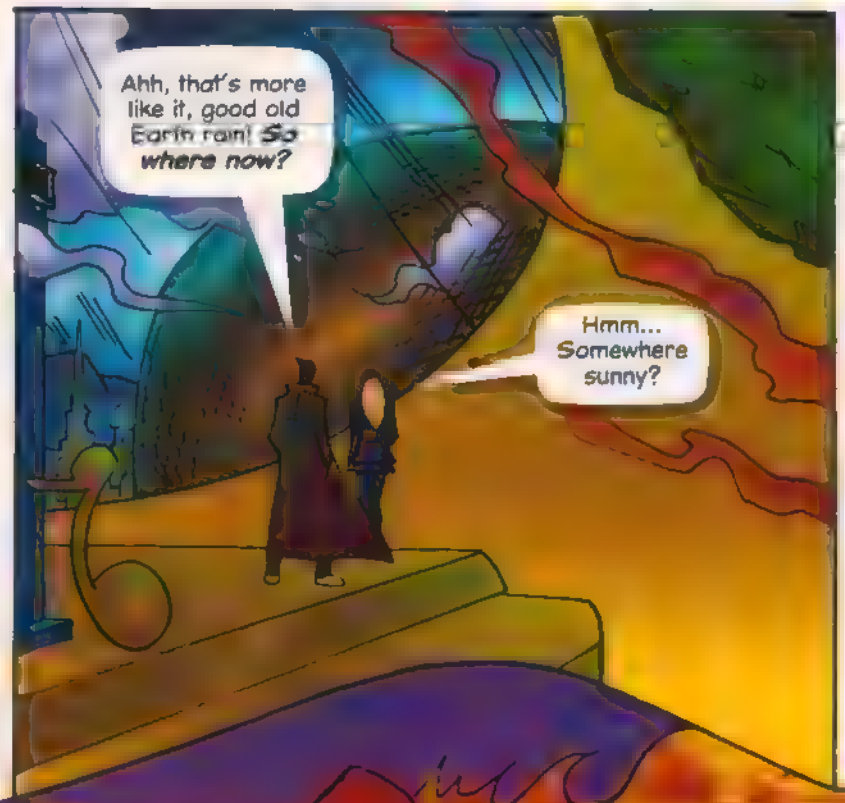

NEXT WEEK!

The Doctor and Heather dodge flames in The Parrian Proposal!

CONVERT TODAY!

In next week's

DOCTOR WHO

ADVENTURES

STICKERS

SUPER CYBER MASK

CYBER TRANSFER

CYBER DRESS-UP KIT!

ISSUE 100

EXTERMINATE!

100 prizes to be won!

On sale Thursday 29 January

Super sonics!

THE ESSENTIAL WEEKLY READ FOR WHO FANS!

PACKED WITH FUN, FACTS AND MONSTERS!

DOCTOR WHO

ADVENTURES

Contact Doctor Who Adventures:

Write: BBC Worldwide, Media Centre, 201 Wood Lane, London W12 7TQ

Email: dwa@bbc.co.uk

Don't forget to include your name, age, address and phone number!

DWA subscriptions: 0844 815 0017

All other enquiries: 020 8433 2165

When you write in, please send us your details, along with anything else, in a sealed envelope

THE DWA DALEK TEAM and what they like about Dalek:

DALEK EDITOR **Morag Laing**
Their battle cry. It's so scary!

DEPUTY DALEK EDITOR **Annabel Gliss**
Dalek Caan. He's my hero

SENIOR ART DALEK EDITOR **Paul Long**
Their unit of measuring time

ART DALEK EDITOR **Steve Clark**
Their big plans

PRODUCTION DALEK EDITOR **Liza Millett**
Their lively sense of humour, naturally

PICTURE DALEK EDITOR **Shelly Bere**
Their power to exterminate

DALEK WRITER **Mel Bezalel**
Their refusal to accept apologies

DALEK SUPPORTER **Devron**
Everything. My children are supreme!

EDITORIAL DIRECTOR **Corinna Sheffer**
GROUP EDITOR **Samantha Robinson**
GROUP MARKETING MANAGER **Helen Phillips**
MARKETING CO-ORDINATOR **Joanne Walsh**
COVERMOUNT BUYER **Charlene Bainbridge**
CIRCULATION MANAGER **Zoe Aldis**
MANAGEMENT ACCOUNTANT **Richard Field**
GROUP PRODUCTION MANAGER **Kell Pickersgill**
PRODUCTION **Katherine Tippins**
GROUP ADVERTISING MANAGER
Claire Stowell 020 8433 3722

MANAGING DIRECTORS, BBC CHILDREN'S MAGAZINES
Jayne Bye, Toni Round
CIRCULATION DIRECTOR **Chris Gadsby**
STRATEGY & BUSINESS DEVELOPMENT DIRECTOR **Ian Watson**
FINANCE DIRECTOR **Kevin Langford**
DEPUTY MANAGING DIRECTOR **Nicholas Brett**
MANAGING DIRECTOR, BBC MAGAZINES
Peter Phippen

EDITORIAL ADVISORS: **Jill Armstrong** (Director, Lucid); **Julie [illegible]** (Production [illegible]); **Jan Gadsby** [illegible] University); **Tim [illegible]** Managing Director, [illegible]); **Dr Sue Kramer** [illegible] Clinical Psychologist); **Charlie [illegible]** (Managing [illegible]); **[illegible]** (Deputy Controller, Leisure and Factual Entertainment CBBC)

DALEK CONTRIBUTORS: **Kate Bingham, Craig Donaghy, Jason Lakerik, Steve Tribe** (WORDS); **David Sharman, Caroline Shaw** (SUBBING); **Richard Atkinson, Chris Sowden** (DESIGN); **Anthony Bry, Clayton Hickman, Ben Morris** (ILLUSTRATION)

THANKS TO: **Gethin Britton, Christopher Cooper, Ian Cyberman, Russell T Davies, John Gardner, Laurence Gill, Jim Greenfield, James Lakerik, Jared Lynn, Simon Pickering, Fabian Parris, Edward Russell, Gary Russell, Sarah Jane Smith, Tom Spilsbury, Michael Stevens, Alan Thompson, David Tomlin, Peter Walsh, Paolo [illegible]**

BBC

DOCTOR WHO ADVENTURES is published every week by BBC Magazines, a division of BBC Worldwide Ltd, Media Centre, 201 Wood Lane, London W12 7TQ. BBC Magazines is owned by the BBC and our profits are returned to the BBC for the benefit of the licence-fee payer.

Reprographics by BBC Worldwide. Printed by Polestar, Colchester. © BBC Worldwide Ltd 2009. All rights reserved.

DOCTOR WHO ADVENTURES is printed on 80gsm M-Brite Gloss produced in Finland by Myllykoski. It is elemental chlorine-free and coated with china clay from Brazil and calcium carbonate from Finland. The cover is printed on 115gsm Royal Reno, produced in Holland by Sappi/Nijmegen. It is totally chlorine free and coated with china clay from the UK and calcium carbonate from Europe. BBC Magazines is working to ensure that all its paper is produced without the use of chlorine and is sourced from well-managed forests [along the lines laid down by the Forest Stewardship Council]. This magazine can be recycled, for use in newspapers and packaging – please dispose of it at your local paper collection point. The team think it's safe to return neat trees – unless there are any other monster disasters planned. Take care!

Recycle

One last thing...

DOCTOR WHO ADVENTURES

DALEK mask!

EXTERMINATE NOW!

Rule supreme like the Daleks!

You will need:
- Scissors
- Elastic or string

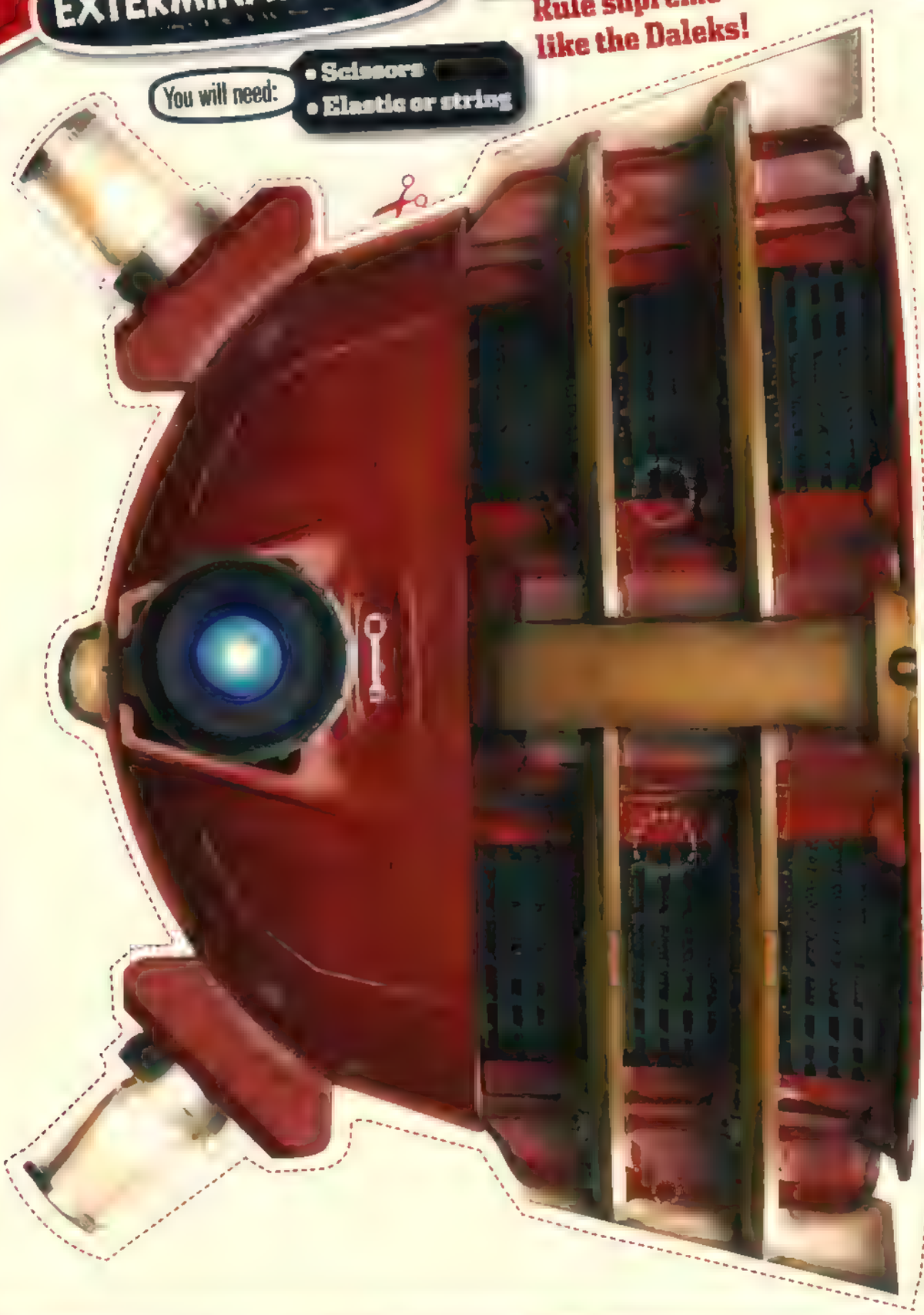

1 Cut out the mask with a pair of scissors. Carefully cut out the eye holes, too.

2 Make a small hole on either side of the mask. Thread some string or elastic through and knot the ends. You may need to ask an adult to help you get the right length.

DALEK PATROL
0-3
Premium World, CU7 1HZ. Not suitable for children under 36 months due to small
CHOKING HAZARD. Please retain this information for future reference.
Dalek image ™ BBC. Licensed by BBC Worldwide Ltd.

Doctor Who Adventures: Dalek special

ALERT! If readers miss this week's issue they may be exterminated!

Doctor Who Adventures has been taken over by the Daleks! Last week the editorial team were invaded by Cybermen… and this time the Daleks have taken over!

The issue, out 22 January 2009, has an extra-tall cover and is full of Dalek information – be prepared for any future Dalek invasion.

This magazine comes with a free set of **Dalek figures**, and inside there's an eerie scene on board the Dalek Crucible along with characters to cut out and play with. You can also rule your empire with this issue's Supreme Dalek mask, plus there's more Daleks in the magazine than ever before.

The Daleks order you to buy it, and you must obey!

ALSO:

- **News:** The first pictures of the actor who will be playing the Eleventh Doctor, Matt Smith!
- **The Dalek Survival Guide:** Top tips for evading Dalek capture.
- **Posters:** Deadly Daleks and a scene from *Evolution of the Daleks*.
- **Win a Cyber head!** Part three of a comp to win a cool Cyberhead!
- **Challenge:** Escape the Daleks in our monster maze!
- **Dalek Data:** Who is Dalek Caan and what is the Dalek Sec Hybrid?
- **Comic strip:** Trouble for the time travellers in *The Great Rain Robbery.*
- **Comps:** Chances to win some brilliant prizes!
- **Subscription offer:** Subscribe today and get a *Sarah Jane Adventures* CD!
- **Plus loads more…**

Doctor Who Adventures issue 99, priced £2.10, will invade shops on 22 January. You have been warned…

From: Doctor Who Adventures [timeagentnewsletter@bbc.co.uk]
Sent: 23 January 2009 14:42
To: [redacted]
Subject: Dalek invasion!

Categories: Time Agent Newsletters

If you are having trouble reading this newsletter, view the online version.

Time Agent Newsletter

DALEK INVASION!

Halt, human! We demand your attention!

The **DWA team** are now our prisoners. We have exterminated the inferior race known as the **Cybermen**, who took control of last week's issue, and now the **Daleks** are the masters of the **Doctor Who Adventures** magazine.

You will read it and complete all the tasks we have set or you will be destroyed. **Do not try to resist**. We have positioned an **army of Dalek figures** on the outside of the magazine to make sure you follow our orders.

Inside this publication you will find information on a human called **Matt Smith**, who will be taking over as our enemy the Doctor in the year 2010 (unless we exterminate him first). You will also read about the **true might of the Dalek force** in this week's superior fact file.

We have created a **massive Supreme Dalek maze**, which we order you to navigate around at optimum speed. Failure to do so will result in your being turned into a **Pig Slave**.

There are two pages in this magazine which we command you **not** to read at all costs. They are **not** of Dalek origin and contain **treacherous information** on how to defeat us. If you are caught reading these pages **you will be exterminated**.

We have turned **all readers** featured in this magazine into **Dalek-kind**. Be grateful if it is you. Other humans will have the chance to become Dalek-kind with the free **Supreme Dalek mask**. Wear it with pride.

Inside this superior magazine, you will find a scene from our mother ship - **the Crucible**. It comes with special cut-out figures. You will recreate the battle in the Crucible, and this time **we will be victorious**, not the Doctor. You will also place the excellent **Dalek posters** that come with this issue on your wall so you can face your **Dalek masters** every day.

That is all. We have predicted total world domination in 300 rels.

The Daleks

DID YOU KNOW?
Daleks reign supreme! **All hail the Daleks**!

TIME AGENT UPLOAD
Please keep sending us your letters and pictures of your favourite monsters and characters from **Doctor Who**. Email us at dwa@bbc.co.uk, putting **UPLOAD** in the subject line - we read every letter!

WHO KNOWS!
Confused by something or want to know more? Email all your **Doctor Who** queries to us at dwa@bbc.co.uk, putting **WHO KNOWS!** in the subject line - we'll print answers to the best ones we get.

SUBSCRIBE TO DOCTOR WHO ADVENTURES

Never miss an issue of Doctor Who Adventures - the essential weekly read for all Who fans! **Subscribe now by direct debit and save over 40% on the shop price**. **Subscribe now!**

Unsubscribe from this email | **Doctor Who on bbc.co.uk**

BBC Magazines

© BBC Worldwide Ltd. The Doctor Who word mark and logo are trademarks of the BBC. Doctor Who Adventures logo © BBC. BBC Magazines is owned by the BBC and our profits are returned to the BBC for the benefit of the licence-fee payer.

Doctor Who Adventures | Media Centre | 201 Wood Lane | London | W12 7TQ | 020 8433 3825

BBC Worldwide Ltd is a subsidiary of the British Broadcasting Corporation
Registered office: Media Centre, 201 Wood Lane, London W12 7TQ
Registered number: 1420028, England